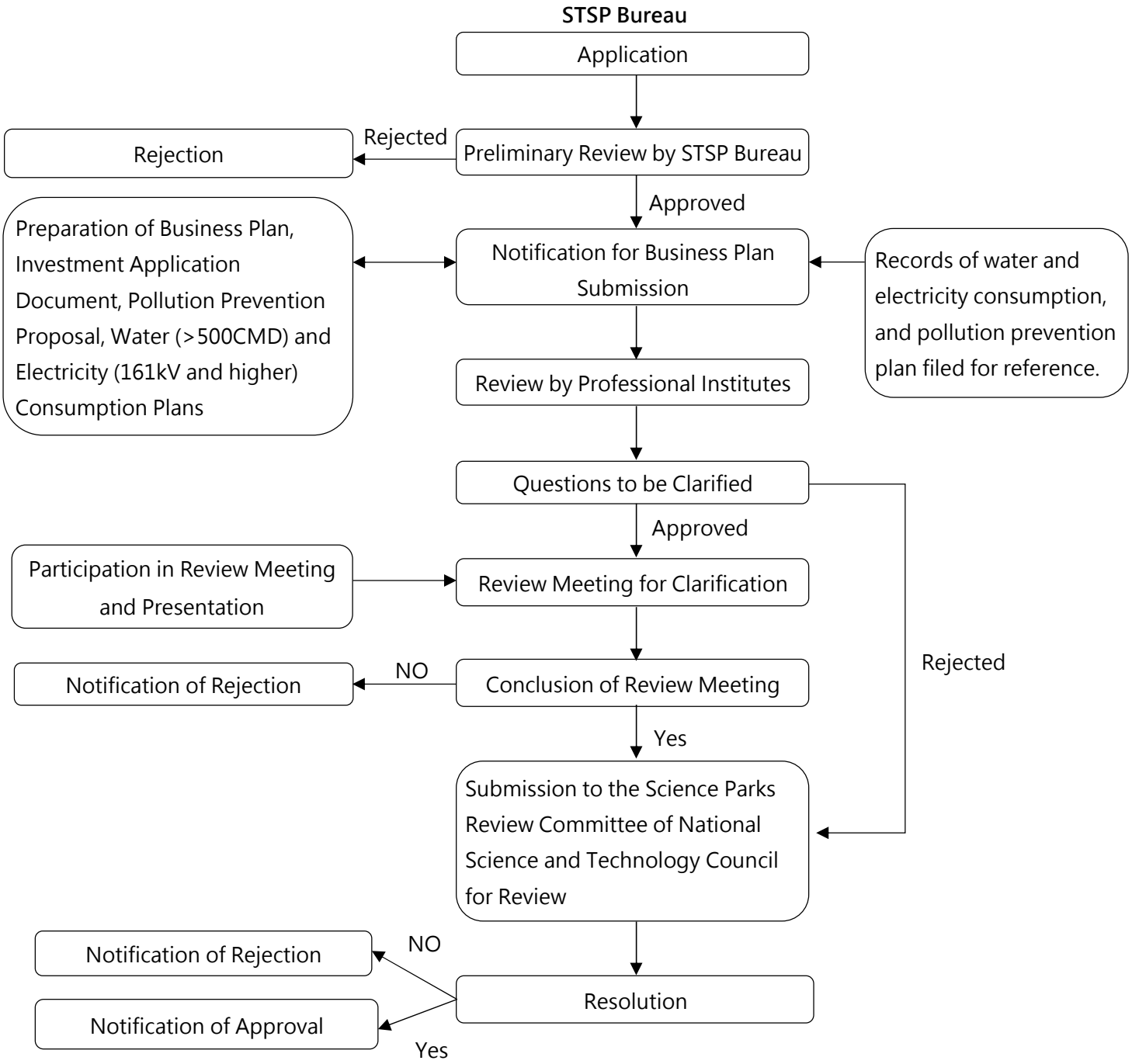

※(After submitting the formal application, the processing time is approximately 1-1.5 month.)